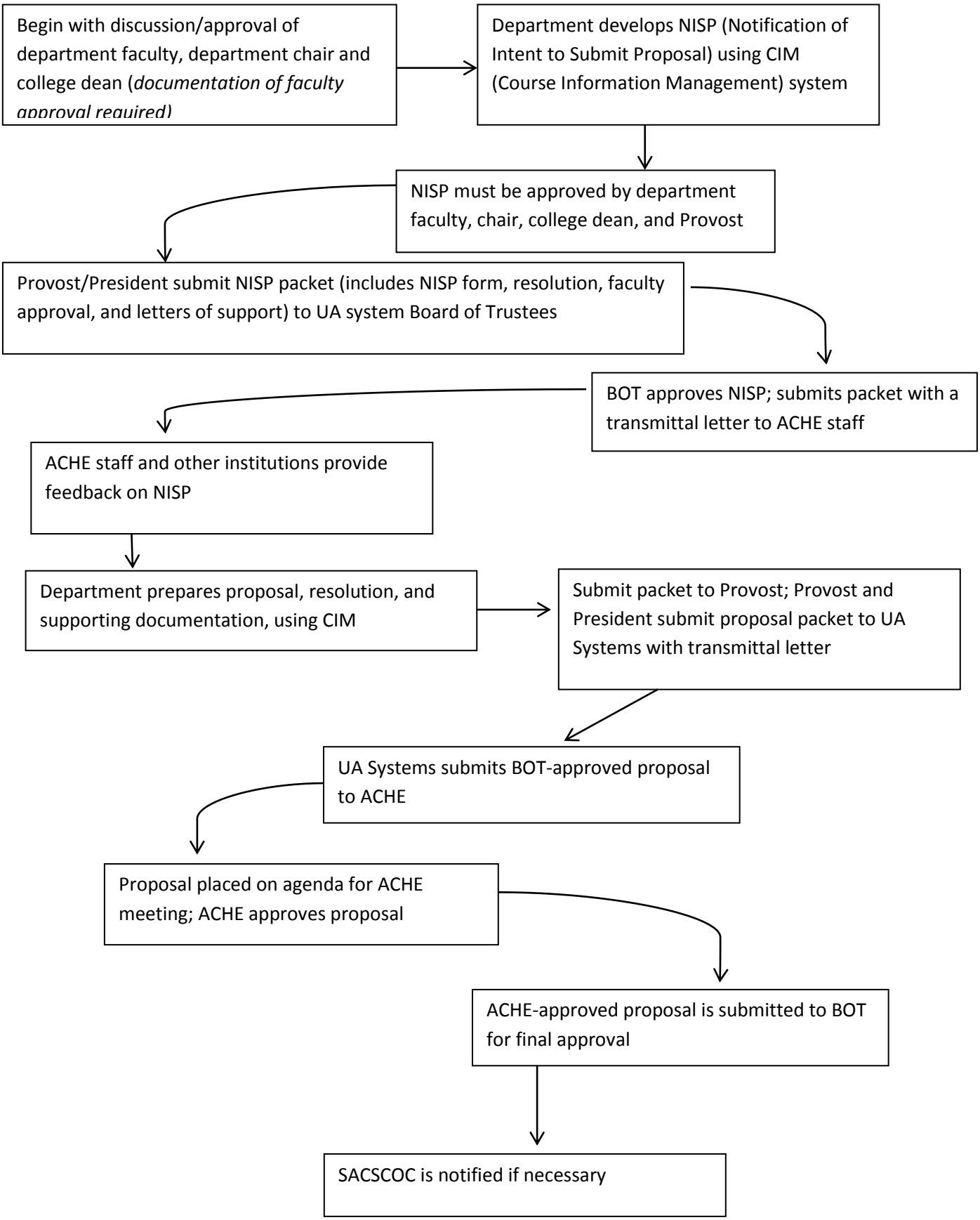Steps in Approval of NEW UNDERGRADUATE Programs